

WHITETAIL TRAIL SUBDIVISION

LOCATED IN THE SOUTHWEST QUARTER OF THE SOUTHEAST QUARTER AND THE SOUTHEAST QUARTER OF THE SOUTHEAST QUARTER OF SECTION 15, TOWNSHIP 24 NORTH, RANGE 8 EAST, CITY OF STEVENS POINT, PORTAGE COUNTY, WISCONSIN.

NOTES

LINEAR MEASUREMENTS HAVE BEEN MADE TO THE NEAREST ONE HUNDRIETH AND COMPUTED TO HUNDRETHS. ANGULAR MEASUREMENTS HAVE BEEN MADE TO THE NEAREST 5 SECONDS AND COMPUTED TO SECONDS.
 PLAT BEARINGS HEREIN ARE REFERENCED TO THE WISCONSIN COUNTY COORDINATE SYSTEM - PORTAGE COUNTY - NAD 1983. THE SOUTH LINE OF THE SE 1/4 OF SEC. 15 ASSUMED TO BEAR S89°49'05"W.
 THIS INSTRUMENT WAS DRAWN BY PAUL FUEHRER AND DRAFTED BY JEFFREY B. HILD.

LEGEND

- 1.25" X 18" IRON ROD SET @ 4.36 FT.
- 1.1/4" IRON ROD FOUND
- 3/4" IRON ROD FOUND
- ⊕ HARRISON CAST IRON MONUMENT FOUND
- ||||| NO VEHICULAR ACCESS
- ALL OTHER LOT CORNERS MONUMENTED WITH 0.75" X 18" IRON RODS @ 1.58 FT.
- UTILITY EASEMENTS - NO POLES OR BURIED CABLES ARE TO BE PLACED SUCH THAT THE INSTALLATION WOULD DISTURB ANY SURVEY STAKE OR OBSTRUCT VISION ALONG ANY LOT LINE. THE DISTURBANCE OF A SURVEY STAKE BY ANYONE IS A VIOLATION OF S. 236.32, WS. STATS. UTILITY EASEMENTS AS HEREIN SET FORTH ARE FOR THE USE OF PUBLIC BODIES AND PRIVATE PUBLIC UTILITIES HAVING THE RIGHT TO SERVE THE AREA.

LOCATION SKETCH SECTION 15, T24N, R8E

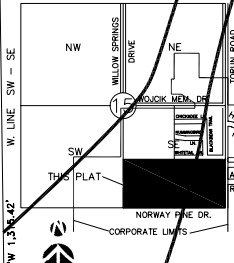

CURVE DATA

CURVE NO.	RADIUS	CHORD BEARING	CHORD LENGTH	ARC LENGTH	CENTRAL ANGLE	TANGENT BEARING
1-2	90.00'	S51°00'58"W	112.78'	121.88'	77°55'50"	S89°49'40"E
2-3	1260.00'	S04°05'11"W	356.51'	357.71'	16°15'58"	S12°31'10"W
3-4	90.00'	S29°52'45.5"E	66.94'	68.59'	43°39'58"	S04°12'48"E
4-5	90.00'	S68°57'01.2"E	65.21'	66.72'	42°28'57"	S47°52'45"E
6-7	30.00'	N47°07'04"W	40.37'	45.10'	86°08'52"	S87°45'40"W
7-8	1200.00'	N00°03'7.5"W	187.00'	167.21'	759°01'	N03°56'3"E
8-9	1200.00'	N08°14'11"W	173.62'	173.47'	8°16'57"	N03°56'3"E
9-10	30.00'	N5°00'58"E	37.59'	40.63'	77°35'50"	N12°13'10"E
7-9	1200.00'	S04°05'11"E	336.53'	340.68'	8°15'58"	N04°02'48"E

CONTOURS = "APPROXIMATE DEPTH TO 20 YEAR FREQUENCY HIGH GROUND WATER"
 SOURCE - MEDIN SOIL TESTING & PLUMBING DESIGN, LLC - JANUARY 22, 1996.